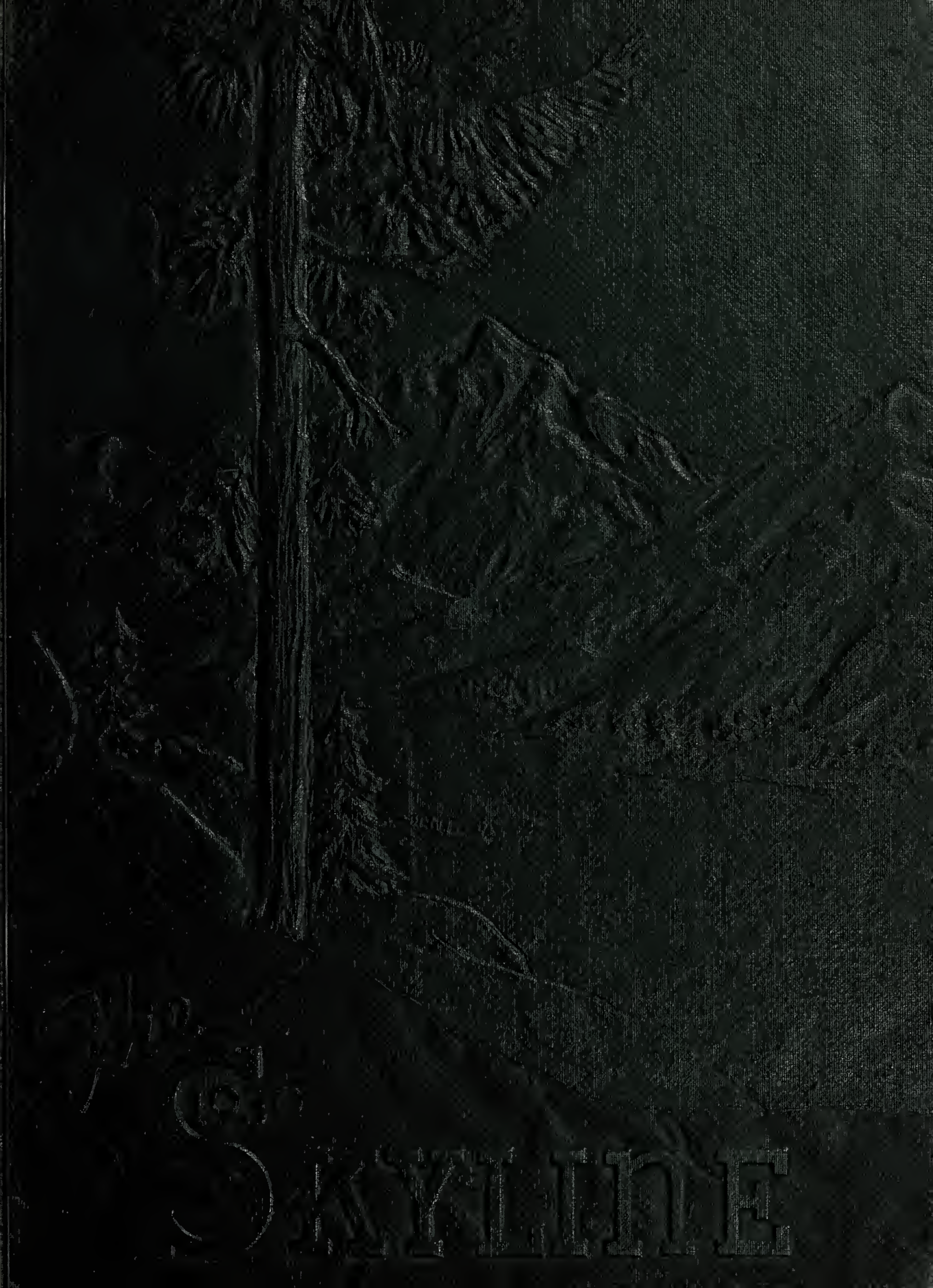
Skyline

Presenting

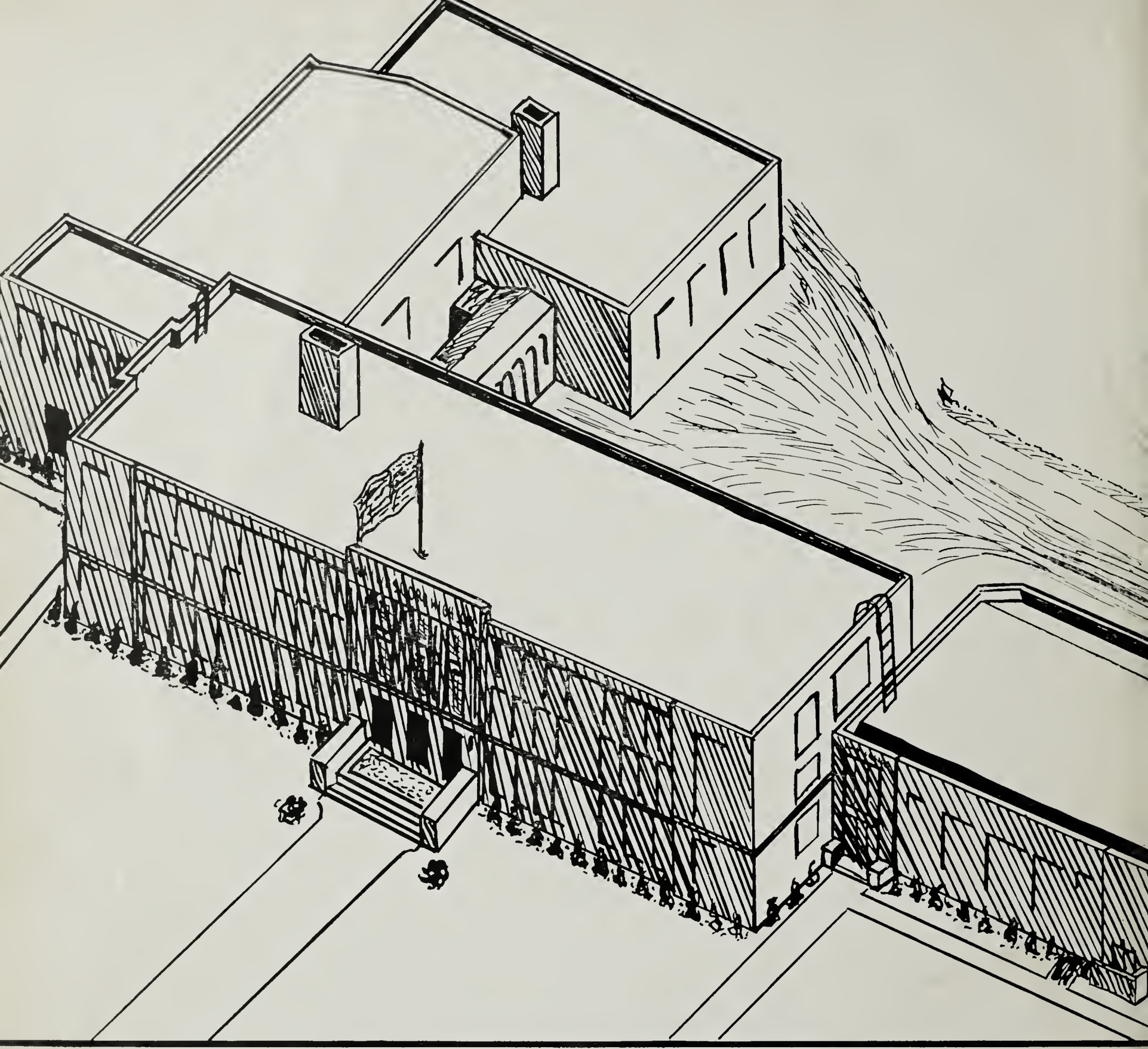

DRAWING OF SCHOOL AS PORTRAYED BY AIR

Copyright

1939

FRANCES DEIMLING
Editor

THOMAS DICKERSON
Business Manager

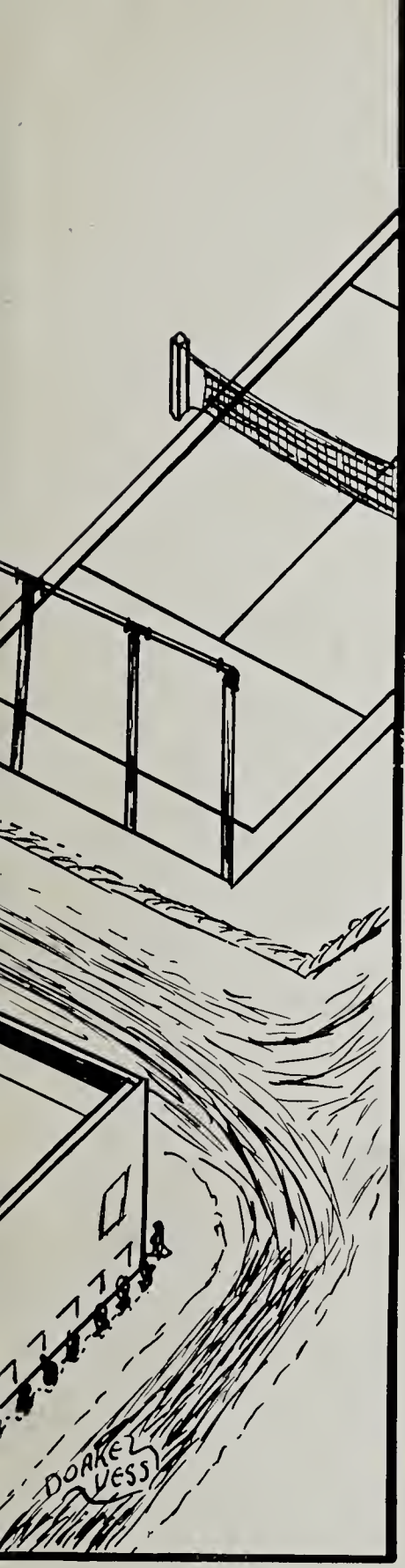

★

THE 1939 SKYLINE

PUBLISHED BY THE STUDENTS OF

WAYNESBORO HIGH SCHOOL

WAYNESBORO, VIRGINIA

★

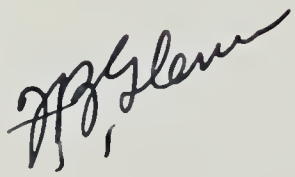

★

DEDICATION

★

We, the Senior Class of 1939, dedicate this second edition of "The Skyline" to Mr. J. V. Fentress and Mr. Berkely F. Glenn. To them goes the credit of helping us to move closer to our goal of perfection. To both Mr. Fentress and Mr. Glenn, we express our deepest gratitude for their kindly assistance to us throughout our entire stay in high school. Growth and progress which have been our aim seem to be nearer realization through the tireless efforts of these two loyal teachers.

CONTENTS

★

ADMINISTRATION

CLASSES

ACTIVITIES

ATHLETICS

SPECIALS

FOREWORD

★

It is not as a staff, but as classmates, that we offer this, the nineteen hundred and thirty-nine volume of "The Skyline," to you, our fellow students, for approval. Only through the growth of our ideas has it been possible to render this edition to you. May it be a living bond between us and Waynesboro High School in the years to come.

Professor R. C. Jennings

★

Message To Seniors

It is very gratifying to me to notice the growth and marked improvements you have made during the past four years. You have been cooperative in helping us plan and develop a better school program. On several occasions this year, in the absence of teachers, you have been called upon to carry on the work yourselves. Most of you have responded to such situations in a very satisfactory manner. Several years ago our students could not be trusted to do this.

I congratulate you upon your growth in self-control, behavior, attitudes and appreciations. I believe you have attained the fundamental elements for successful democratic living and I wish for you a very happy future.

R. C. Jennings

Administration

ELIZABETH BYWATERS, B. S.
Madison College
English, History

CHARLES P. CHEW, A. B.
Bridgewater College
Physics, Chemistry, General Science, Trigonometry

EVELYN COYNER
Secretary

SAMUEL CRAVOTTA, B. S.
California State Teachers College
Industrial Arts, Mechanical Drawing, General Metal

ETHEL DAVIES
University of Virginia
Biology, Algebra, Science

JOHN V. FENTRESS, B. A.
William and Mary College
History

ANNE RUTH GARDNER, B. S.
Radford State Teachers
Home Economics

F. B. GLENN, B. A.
William and Mary College
Spanish, Diversified Occupations

MARY GREENE, B. S.
Madison College
English, Bible

GLADYS HANGER, R. N.
King's Daughter Hospital
School Nurse

CHRISTINE HERING, B. S., M. A.
Columbia University
Madison College
Algebra

A. W. HOLT, PH. B.
University of Chicago
The Chicago Art Institute
Art Instructor

VIRGINIA KYLE, B. S.
Mary Baldwin, George Peabody
Librarian

WILLIAM McCHESNEY, B. A.
Hampden-Sydney
English, History

LESLIE PURNELL, B. S.
Salisbury State Teachers
Madison College
Physical Education

HELEN SHULAR, B. S.
Madison College
English, History, French

ELEANOR A. THOMAS, B. S.
Fredericksburg State Teachers
Bookkeeping, Typing, Shorthand, Secretarial Office Practice

MARGARET WILLIS, B. A., M. A.
Westhampton
University of Virginia
University of Richmond
Latin, Algebra, Geometry

J. V. Fentress

Best wishes
Virginia E. Kyle

Best of luck,
Leslie Purnell

WAYNESBORO HIGH

I LOVE THE MOONLESS NIGHTS

I love the moonless nights—
The ones with stars as twinkling lights—
Which speak of the glories of Him who created them;
With stars that make a regal diadem
For the world;
And the unfurled scarf of the Milky Way—
A banner in the still of night—
That makes a glow of white
In the heavens that seem so far away,
Yet so near.

—ANNA KNAPP, '39

CLASSES

SENIOR CLASS

OFFICERS

Virginia Ferguson ..... *President*

James Booker ..... *Vice-President*

Anna Knapp ..... *Treasurer-Secretary*

Kennie Fentress
Mascot

SENIORS

LESLIE ATKISSON

Entered Waynesboro '38-'39; Football '39; Basketball '39; Baseball '39.

CARRIE LEE BABER

Home Economics Club '39; Choral Club '37; Kimler Literary Society '36.

JAMES FRANKLIN BOOKER

SKYLINE Staff; Vice-President Senior Class; Football '38, '39; Basketball '37, '38, '39, Captain '38; Baseball '37, '38, '39; Hi-Y '36, '37, '38, '39; Vice-President Junior Class; Secretary Sophomore Class; Latin Club '36, '37; Choral Club '36, '37, Treasurer '37; Kimler Literary Society '36.

JOHN EDWARD BREEDEN

Home Economics Club '38; Choral Club '37; Kimler Literary Society '36.

PAULINE ELIZABETH BROOKS

Choral Club '36, '37, '38, '39; *Junior News-Virginian* Staff '38; Home Economics Club '37, '38; Kimler Literary Society '36.

EDITH VIRGINIA BROWN

Home Economics Club '38; Kimler Literary Society '36.

MARIAN ELIZABETH BROWN

Entered Waynesboro '38-'39; SKYLINE Staff; Senior Play; Dramatic Club '39; Basketball '39.

WINIFRED WEBB BUCHANAN

Senior Play; Hi-Y '38, '39, Vice-President '39; Dramatic Club '36, '37, '38, '39; Basketball '37, '38, '39; *Junior News-Virginian* Staff '38; Latin Club '37, '38; Home Economics Club '37; 4-H Club '37; Torch-Y '37, Treasurer; Kimler Literary Society '36.

RUBY LORRAINE CALES

Hi-Y Club '38, '39; *Junior News-Virginian* Staff '38, '39; Home Economics Club '37; Torch-Y '37; Kimler Literary Society '36.

EDGAR MARION CAMPBELL

Football '36, '37, '38, '39; Baseball '36, '37, '39; Monogram Club '37, '38, '39; Kimler Literary Society '36.

Pete & Lucy, Best of luck,

To the future Mrs. Phillips, Good luck, John

Remember our bookout study of Macbeth — James Booker

Matt: Hope you and "Pat" happiness! Remember our study hall together and how hard we studied when the boys (2) were around. Edith

Lest you forget — our Jr. play, especially — Winnie Webb

Don't forget our conversations in English, and the best looker miss, Winnie Jane was. Polly

Don't forget fights all the ~~[illegible]~~ etc. we used to get into always E.C.

Martha, it's been swell knowing you and lots of success in the future. Polly

Best wishes to a nice friend & may your future be bright & sunshiny. Don't forget our arguments Saturday by the way. Best wishes, Polly

WAYNESBORO HIGH

ELEANOR GERTRUDE CAUDLE

Entered Wilson '37-'38; Hi-Y '38, '39; Dramatic Club '38, '39.

WARREN KYLE COLEMAN

Kimler Literary Society '36.

CHARLES BERNARD COYNER

SKYLINE Staff '39; Manager Basketball '39; Choral Club '36, '37, '38, '39, President '37, Vice-President '38, President '39; Dramatic Club '36, '37, '38, '39, President '38; Speaking and Debating Club '36, '37; Student Council '37, '38; Hi-Y '36; Kimler Literary Society '36.

DOROTHY JEAN COYNER

Dramatic Club '36, '37, '38, '39; Choral Club '36, '39; Student Council '36; Hi-Y '38, '39; Home Economics Club '38; Safety Driving '38; 4-H Club '36, '37, President '36, Vice-President '37; Kimler Literary Society '36; Senior Play.

CHARLOTTE KATHLEEN CRAUN

Dramatic Club '37, '38, '39; Choral Club '36, '37, '38, '39; Latin Club '36, '37; Home Economics Club '36, '37; Kimler Literary Society '36.

JAMES DALHOUSE

Entered Waynesboro '38-'39; President Latin Club '39; *Junior News-Virginian* Staff '39.

FRANCES MAE DEIMLING

Entered Wilson '36-'37; Editor-in-Chief of SKYLINE Annual '39; *Junior News-Virginian* Staff '38, '39; Hi-Y '37, '38, '39; Dramatic Club '37, '38, '39; Choral Club '37, '38, '39, President '38, Vice-President '39; Safety Driving '38.

MARION LEWIS DEPUTY

Basketball '39; Choral Club '36, '37; Kimler Literary Society '36.

THOMAS JAMES DICKERSON

Business Manager SKYLINE Staff '39; Student Council '39, President; Dramatic Club '37, '38, '39, Treasurer '39; Hi-Y '38, '39, President '39; Senior Play; Kimler Literary Society '36.

JEWEL MAE DUPREE

Dramatic Club '36, '37, '38, '39; Home Economics Club '38, '39; Speaking and Debating Club '36, '37, '38; Latin Club '36, '37, '38; *Junior News-Virginian* Staff '36, '37, '38; Choral Club '36, '37.

Lots of luck to you Martha and keep up the good work — Frances

FRANCES CARRINGTON ELLIS

SKYLINE Staff; Senior Play; Dramatic Club '37, '38, '39, Vice-President '38, Secretary '39; Hi-Y '38, '39; Basketball '38, '39; Secretary Junior Class '38; Choral Club '38; Student Council '38; Latin Club '36, '37; Vice-President Torch-Y '37; Kimler Literary Society '36.

WARREN PRESTON ELLIS

Football '35, '36, '37, '38, '39; Baseball '36, '37, '38, '39; Monogram Club '37, '38, '39; Choral Club '37; Kimler Literary Society '35.

I expect to hear you singing over the radio some day — Jim

VIRGINIA RUTH FERGUSON

SKYLINE Staff '39; President Senior Class; Senior Play; Hi-Y '38, '39, President '39; Dramatic Club '36, '37, '38, '39, Secretary '38, Vice-President '39; Manager Girls' Basketball '39; Speaking and Debating Club '36, '37, '38, Secretary '38; *Junior News-Virginian* Staff '36, '37, '38, Editor '38; Vice-President Sophomore Class '37; President Torch-Y '37; 4-H Club '36, '37, Secretary '36, President '37; Vice-President Latin Club '37; Student Council '36; President Kimler Literary Society '36.

MILTON TRUEMAN FISHER

SKYLINE Staff '39; Football '37, '38, '39; Dramatic Club '37, '38, '39; Safety Driving '38; Home Economics Club '38; Kimler Literary Society '36.

Best Wishes for luck and success — Alice

GENE WALLACE FITCH

Tennis Team '38, '39; Speaking and Debating Club '38; Choral Club '37, '38; Dramatic Club '36, '37, '38; Kimler Literary Society '35.

CLARENCE ARMOUR GRIM

Junior News-Virginian Staff '38, '39; Dramatic Club '36, '37, '38, '39; Hi-Y '36, '37, '38, '39; Choral Club '36, '37, '38; Speaking and Debating Club '36, '37.

HARRY GILBERT HUGHES

SKYLINE Staff '39; *Junior News-Virginian* Staff '37, '39; Football '36, '37, '38; Basketball '36, '37, '38, '39; Baseball '36, '37, '38, '39; Dramatic Club '36, '37, '38, '39, President '39; President Junior Class; Choral Club '36, '38; Student Council '36, '37; President Freshman Class; Speaking and Debating Club '35, '37.

Remember me as a good friend — Harry

EUNICE AMELIA JONES

Hi-Y '38, '39; Home Economics Club '37, '38, '39; Dramatic Club '36, '37, '38; Safety Driving '38; Torch-Y '37; Latin Club '36, '37; Kimler Literary Society '36.

NALDA INEZ KENNEDY

Senior Play; *Junior News-Virginian* Staff '39; Dramatic Club '36, '37, '38, '39; Home Economics Club '37, '38; Kimler Literary Society '36.

EDWARD JAMES KERBY

Football '37, '38, '39; Baseball '36, '37, '38, '39; Monogram Club '38; Kimler Literary Society '36.

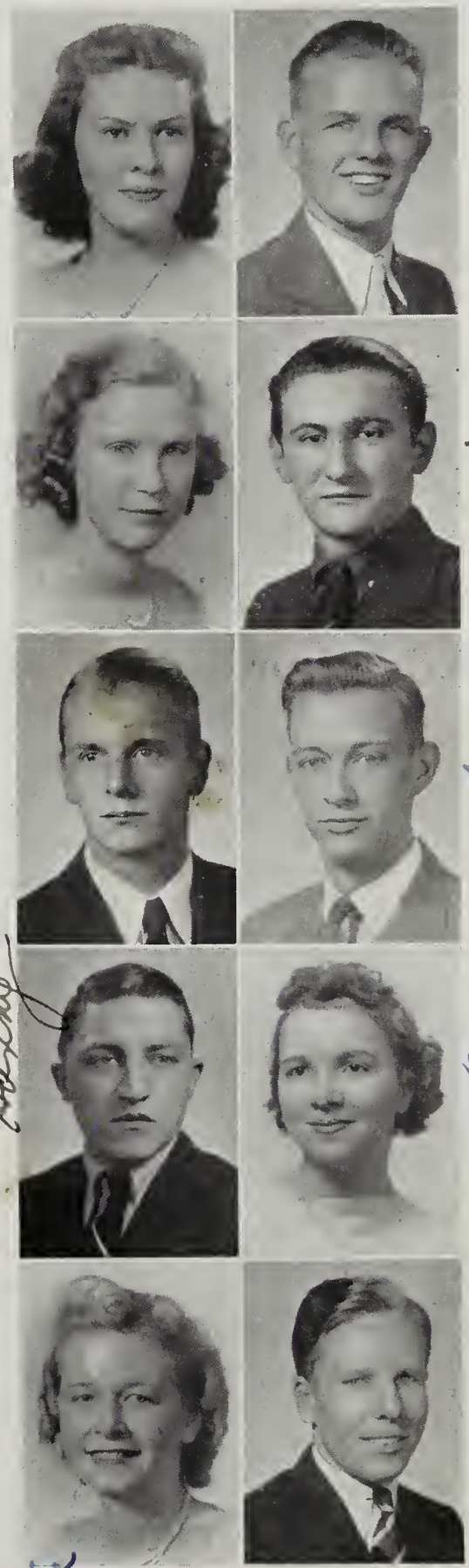

"Kibb" I have wishing you luck in life as well as with Doc — "Doc"

Here's wishing you lots of luck and happiness in the future sometimes. Remember us sometimes as friends and lovers — Always — V. J. Fi

May you have lots of luck. — Gracie

Best wishes — Edward Kerby

A. K. Martha I met you then. — Walter

WAYNESBORO HIGH

wishing you luck
for the future -
Kathryn.

MARTHA FRANCES KIBLER

Senior Play; Choral Club '36, '37, '38, '39, Secretary '39; Dramatic Club '37, '38, '39; Speaking and Debating Club '36; Secretary Kimler Literary Society '36.

KATHRYN ELIZABETH KINDIG

Entered Waynesboro '38-'39; *Junior News-Virginian* Staff '39.

ANNA KATHERINE KNAPP

Secretary Senior Class; Dramatic Club '37, '38, '39; President Sophomore Class; Kimler Literary Society '36.

CHARLES ARNOLD KNICELY

Basketball '38, '39; Kimler Literary Society '35.

LEO HUBBARD LAFFERTY

Kimler Literary Society '35.

DAVID EAKLE LEONARD

SKYLINE Staff; Football '38, '39; Basketball '39; Dramatic Club '37, '38, '39; Monogram Club '38; Kimler Literary Society '36.

MARY FRANCES MACGREGOR

Entered Waynesboro '37-'38; SKYLINE Staff '39; Hi-Y Club '38, '39; Choral Club '39; Dramatic Club '38, '39; *Junior News-Virginian* Staff '38; Vice-President Latin Club '38; Safety Driving '38.

RICHARD LEE MAUPIN

Football '38, '39; Baseball '39; Monogram Club '38; Kimler Literary Society '36.

DORIS REBECCA McCAULEY

Home Economics Club '37; Kimler Literary Society '36.

CHARLES EDWARD McCORMICK

Kimler Literary Society '35.

Best of luck to you always and Martha will you please tell me how you hold your man - Anna -

Lots of luck in all you do
Leo Lafferty

Best of luck to you - Don't forget the fun we had in Richmond - France.

Luck and best wishes for a long and happy future.
Doris.

Be a good girl and remember English II - David.

Wishing you all the success any happiness that you can have "Dick"

Best wishes for the future.
Charles McCormick

WILLIAM THOMPSON McCORMICK

Kimler Literary Society '36.

EDITH VIRGINIA McNABB

Home Economics Club '37, '38, '39; Dramatic Club '36, '37, '38; Safety Driving '38; Latin Club '36, '37; Kimler Literary Society '36.

JEAN ELIZABETH MILLIGAN

Entered Waynesboro '36-'37.

ANNE ISOBELLE MOYER

SKYLINE Staff '39; Senior Play; Secretary Student Council '39; Hi-Y '38, '39, Secretary '39; Dramatic Club '36, '38, '39; Home Economics Club '37, '38, President '38; Torch-Y '37; 4-H Club '36, '37; Kimler Literary Society '36.

JAMES MABEN MYERS

Senior Play; Swimming Team '39; Football '36, '37, '38, '39; Tennis Team '37, '38, '39; Tennis Club '36; Kimler Literary Society '36.

JACK EDWARD PALMER

Camera Club '39; Choral Club '37; Speaking and Debating Club '37; Kimler Literary Society '36.

MONROE CALIRE PHILLIPS

Entered Waynesboro '37-'38.

ELIZABETH ANN RANDALL

Senior Play; Assistant Manager Basketball '39; Hi-Y '38, '39; Dramatic Club '37, '38, '39; Choral Club '37, '38, '39; Torch-Y '37; 4-H Club '36, '37; Secretary-Treasurer Kimler Literary Society '36.

MARY BETTY SAUFLEY

Choral Club '37, '38, '39; Dramatic Club '37, '38, '39; *Junior News-Virginian* Staff '37, '38; Kimler Literary Society '35.

JAMES NORMAN SCOTT

Senior Play; Swimming Team '39; Football '39; Basketball '38, '39; Baseball '38, '39; Dramatic Club '37, '38, '39; Choral Club '37, '38; Kimler Literary Society '36.

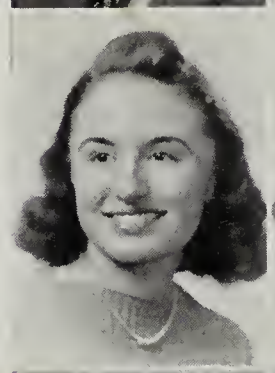

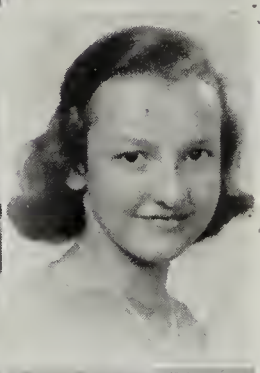

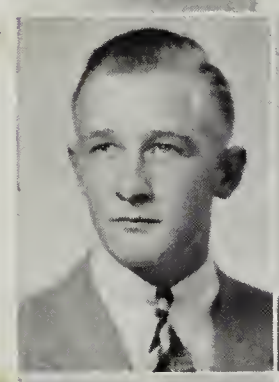

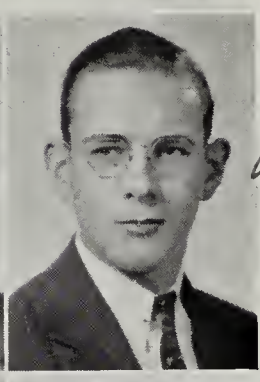

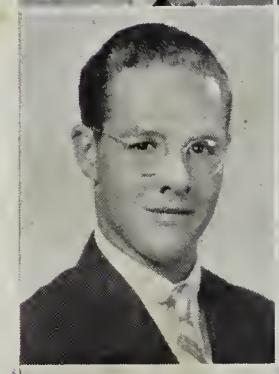

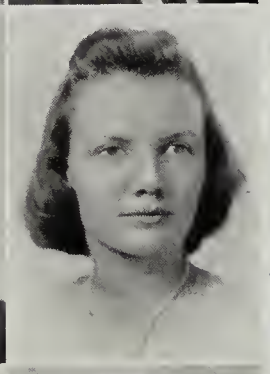

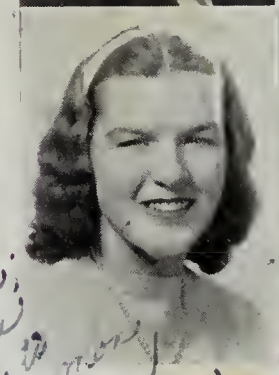

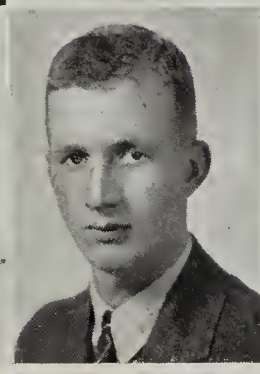

WAYNESBORO HIGH

MARSHALL BEARD STOUT

Entered Waynesboro '38-'39.

DAVID RICHARD SUDDARTH

Football '36, '37, '38, '39; Camera Club '39; Home Economics Club '38; Kimler Literary Society '36.

GORDON LEE TANNER

Entered Waynesboro '38-'39; Swimming Team '39.

JAMES EDWIN VASS

Entered Waynesboro '38-'39; Football '39; Basketball '39; Baseball '39; Swimming Team '39; Dramatic Club '39.

MARY LOUISE WILSON

Dramatic Club '36, '37, '38, '39; Speaking and Debating Club '36, '37, '38; Choral Club '36, '37, '38, '39; Secretary of Athletic Association '36; Cheer Leader '37, '38, '39; Basketball '36, '37, '38; Newspaper Staff '37, '38, '39; Home Economics Club '36, '37, '38, Vice-President '37; Camera Club '39; Monogram Club '38; 4-H Club '36, '37; Senior Play; Snapshot Editor of SKYLINE Staff '39; Kimler Literary Society '36.

GLENNA MAGDALINE WINE

Dramatic Club '37, '38, '39; Home Economics Club '37, '38, '39; Latin Club '37; Choral Club '36; 4-H Club '36; Kimler Literary Society '36.

HAYMOND MILLAN WOODS

Kimler Literary Society '36.

ORA MAE WORTH

Home Economics Club '38; Choral Club '36; Kimler Literary Society '36.

SENIOR WHO'S WHO

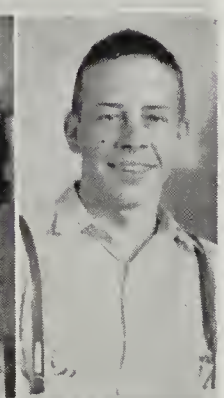

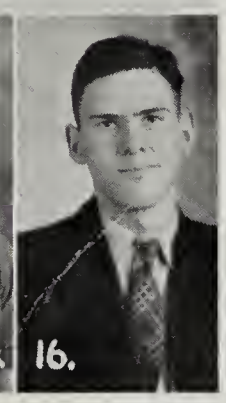

MOST POPULAR TEACHERS
Miss Greene
Mr. Fentress

MOST STUDIOUS
Amelia Jones
James Dalhouse

WITTIEST
Anna Knapp
James Myers

BIGGEST FLIRTS
Don Tanner
Louise Wilson

MOST ATHLETIC
Louise Wilson
Jimmy Booker

BEST LOOKING
Thomas Dickerson
Frances Ellis

LAZIEST
Ikey Straughn
Glenna Wine

MOST POPULAR
Frances Deimling
Jimmy Booker

BEST ALL-AROUND
Frances Ellis
Jimmy Booker

QUIETEST
Doris McCauley
Billy McCormick

WAYNESBORO HIGH

THE JUNIOR CLASS

JUNIOR CLASS

OFFICERS

President
David Evans

Vice-President
Pete McGann

Secretary-Treasurer
Margaret Turner

MEMBERS

Paul Aldhizer
Roy Alford
Bertha Mae Baker
Raymond Baker
Layton Batton
Isabelle Beagle
Betty Lou Bush

Lois Campbell
Ernest Critzer
Lillian Davis
Shirley Davis
William Dinwiddie
Gertrude Dorrier
Edward Ellington

Dorothy Evans
Billy Forrestel
Elizabeth Gabriel
Harry Hanger
Wallace Heatwole
Lorraine Hepner
Franklin Hiserman

Violet Hunter
Elizabeth Ann Jordan
Leland Kite
Wallace Lafferty
Grayson Lambert
Harland Little
Jean Lough

Mary Louise McKenna
Shirley McKenna
Jane McLaughlin
Florence Moses
Edna Reid
Alice Root
Anna Belle Shumate

Billy Shumate
Mary Emily Spilman
Mary Suddarth
Joyce Taylor
Jack Todd

Doake Vess
Nancy Wright
Margaret Ann Yancey

NOT IN PICTURE

Rachell Altice
Ellen Andrews
Daniel Armstrong
Alfred Calfee
Helen Chaplin
Beulah Coleman
Oscar Cooke
George Dedrick
Mary Garber
James Grooms
Josephine Hall
Carolyn Harman
Robert Harry
Robert Hawkins
Maynard Hildebrand
Harry Houghton
Katherine Kibler
Alfred Kite
Paul Klann
Mac Lester
Janet McCartney
Mabel McClung
George McCrea
Mary Nesbet
Cathern Parmer
Phineas Potter
Eleanor Reach
Charles Reese
Thomas Sanders
Arleen Sandridge
Oswald Tolley
Charles Wilson
Mary Sue Wright

WAYNESBORO HIGH

THE SOPHOMORE CLASS

SOPHOMORE CLASS

OFFICERS

President	*Vice-President*	*Secretary-Treasurer*
Warren Barger	Sutton Henkel	Phyllis Coles

MEMBERS

Frances Andes	Norman Angel	Harry Lee Brooks	Evelyn Burns	James Burton	Dickie Clemmer
Nellie Courtney	Buddy Critzer	Virginia Cromer	Carl Deimling	Marvis DeMoll	McCarthy Driver
Evaline Dudley	James Dugger	Jimmie Ellington	William Fauber	Frances Fisher	Lucy Lou Floyd
Joan Forrestel	Betty Ann Freed	Joan Harman	Harry Hartman	Betty Page Hutchins	Marjorie Johnson
Linwood Kennedy	Charlotte Kite	Ruth Klutz	Robert Knapp	Paul Lamb	Bernard Lowry
Hazel Marion	Leonard McCauley	Virginia McCauley	Charles McNabb	Chase McPherson	Jean Moyer
Ruby Niedenthol	Robert Owen	Fielder Pitzer	Max Quillen	Jean Sipe	Marjorie Spradlin
Clara Terrell	John Weade	John Wilson	Helen Wood	Kathleen Yancey	

NOT IN PICTURE

Verlin Baker	Maxine Dugger	Geneva Lester	J. D. Ross
Edmonia Barrett	Juanita Feaganes	William Mayo	Robert Ross
George Brady	Frances Fisher	Ruby McAlister	Jean Royer
Agatha Burnette	Janet Forrestel	Norma McCauley	James Sanders
Billy Bush	Jimmie Foster	Otto Miller	Bonnie Sayre
Carl Byrd	Alvin Frank	Paul Miller	Woodrow Stone
Madeline Campbell	Alice Franklin	Charles Minter	Margaret Tanner
Caroline Carr	Elsie Goodson	Charles Morris	George Thurman
Earl Chaplin	Susie Harris	Annie Owens	Josephine Turner
Carman Coleman	Marian Hill	Harriet Rankins	Jack VanLear
Cecile Coyner	Kenneth Hiserman	Charlene Roberts	Jerry Wade
Vance Craig	Fred Jones	Guy Robertson	Zora Wagner
Lawrence Critzer	David Lamb	Jimmie Robertson	Ronald Weade
Mary Louise Critzer	Charles Lavender	John Robson	Elizabeth Wright
Crawford Davis	Phyllis Lawhorne	Malcolm Rodes	Preston Yancey

IN MEMORIAM TO RICHARD CLEMMER

December 14, 1924 — March 27, 1939

WAYNESBORO HIGH

THE FRESHMAN CLASS

FRESHMAN CLASS

OFFICERS

President	*Vice-President*	*Secretary-Treasurer*
Hugh Landes	Norman Coyner	Jack Keller

MEMBERS

Margery Arnold	Glenn Baber	Dorothy Baker	Norman Baker	E. H. Bailey	Lewis Bean	Jean Branaman
Stuart Brownlee	James Bush	Mary Byrd	Mildred Carpenter	Helen Cook	Christine Craig	Owen Coyner
Catherine Cullen	Clara Cullen	Ann Darnell	Louise Deputy	Dorothy Ellinger	Oliver Elliott	Patricia Etter
Douglas Fisher	Cecil Fitzgerald	Frances Foster	Violet Kennedy	Ellen Kerby	Dorothy Kite	Jane Leonard
Craig Little	Winifred McCormick	Jesse McCourry	Jean McGann	James McLaughlin	Vivian Moses	Leona Naylor
Louise Pannell	Catherine Pannill	Charles Patterson	Jeanne Pence	Annie Price	Zelma Reid	Sarah Reid
Helen Roberts	Fae Sayre	Mae Sayre	Bessie Steinspring	Wallace Steinspring	Jean Terrell	Jane Thacker
Evangeline Thomas	Helen Wade	Dorothy Wagner	Peggy Wine	Betty Wise Wright		

NOT IN PICTURE

Joyce Angel
Tessie Bowles
Thomas Brooks
Jimmy Burnette
John Burton
Caroline Carr
Margaret Carr
Elwood Claytor
Kelley Coffey
Bobby Cousar
Granville Criser
James Diehl
Dorothy Dodd
Tillie Dorrier
Buddie Earhard
Warren Ellison
John Fisher
Lloyd Fisher
Paul Fisher
Bafford Fitzgerald
Burl Fitzgerald
Mary Ford
Forrest Forloines
Pauline Forloines
Billy Gardner
Harry Lee Grooms
James Hall
Beatrice Hartman
Elizabeth Henderson
Blanche Hildebrand
Alford Hodge
Genevieve Johnson
Virgil Keyser
Paul King
Earline Lambert
James Landes
Billy Lester
Marie Loury
Maxine McClung
Jimmy MacMillan
Charles McTheny
Donald Meadows
Veda Meeteer
Carl Mize
Frances Morris
Florence Moses
Charles Moyer
Catherine Neighbors
Calvin Niday
Dorothy Niday
Lucille Niedenthol
Reed Niedenthol
Hester Padgett
Artemus Potter
Dewey Powell
Morris Powell
Stanford Quillen
Morene Reach
Tommy Reese
Mary Rexrode
Jimmy Roberts
Donald Royer
Guy Rusmiselle
Louise Sheets
Russel Shiflett
Harriett Shooter
Wallace Steinspring
James Stilton
Juanita Wright
Alfred Winters
Clarence Wood
Frances Wood
Joe Wood
Juanita Wright

WAYNESBORO HIGH

SENIORS PRESENT "WAIT FOR ME"

CHORAL CLUB SINGS FOR P. T. A.

ACTIVITIES

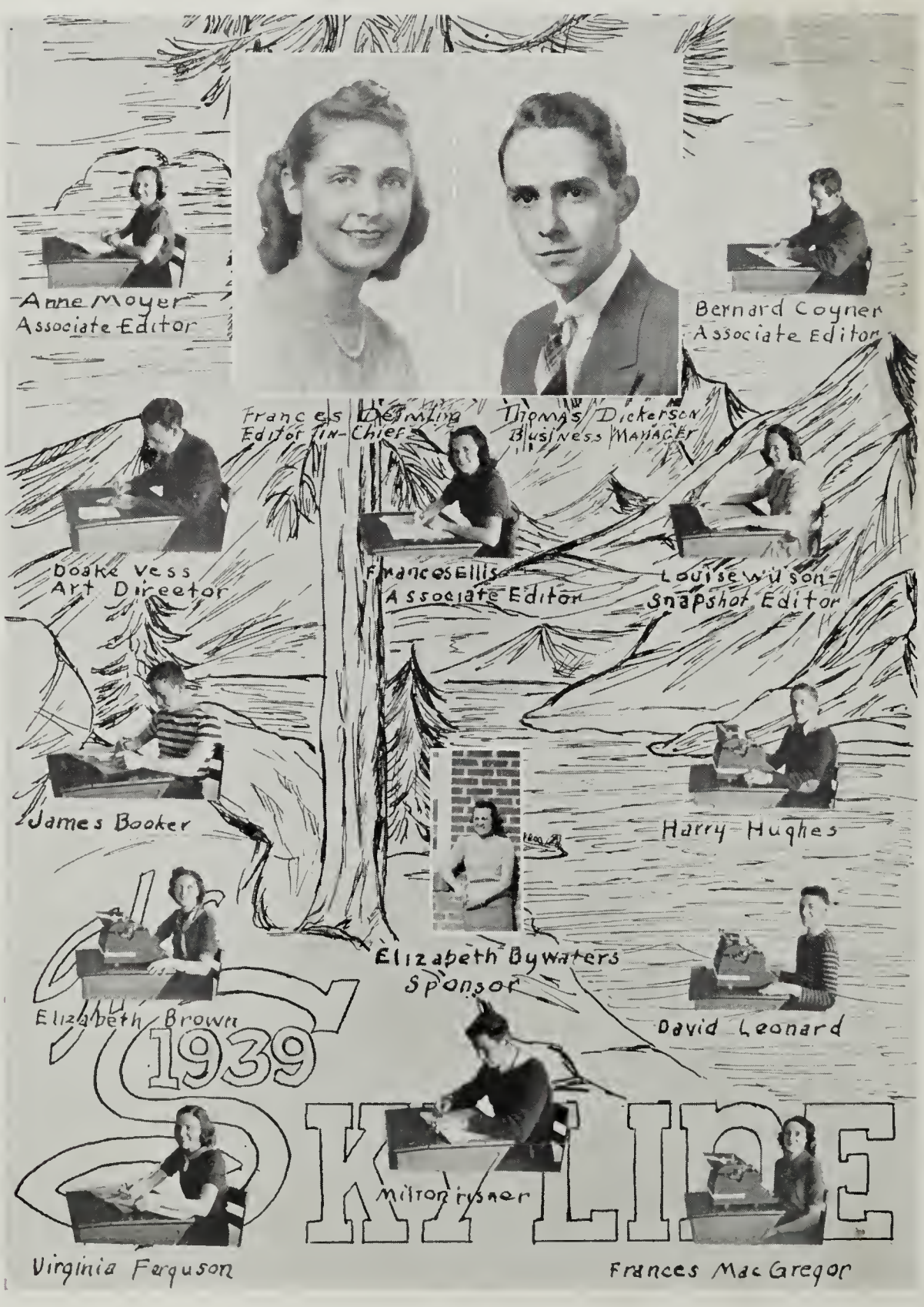

"SKYLINE" STAFF

FRANCES DEIMLING
Editor-in-Chief

THOMAS DICKERSON
Business Manager

"JUNIOR NEWS-VIRGINIAN" STAFF

MARY EMILY SPILMAN
Editor

NANCY WRIGHT
Managing Editor

STAFF MEMBERS

James Dalhouse	Mary Catherine Davies	Jane Leonard	Mary Emily Spilman
Lucy Lou Floyd	Helen Roberts	Dickie Clemmer	Nancy Wright
Louise Depnty	Elizabeth Henderson	Lilian Davis	Carolyn Harman
Pete Miller	Jean Terrell	Warren Barger	Margaret Anne Yancey
Jo Ann Harman	Virginia Ferguson	Billy Forrestel	Mildred Kibler
Jimmy Ellington	Mary Louise McKenna	Jane McLaughlin	Nalda Kennedy
Kathryn Kindig	Chase McPherson	Paul Aldhizer	Harry Hughes
Louise Mise	Virginia Comer	Shirley McKenna	Samuel Cravotta
Jean Sipe	Verlin Baker	Layton Batton	Wallace Heatwole
Louise Wilson	Alice Carrington	Gertrude Dorrier	Lorain Hepner
Clara Terrell	Frances Deimling	Edna Reid	Elizabeth Anne Jordan
Ruby Cales			

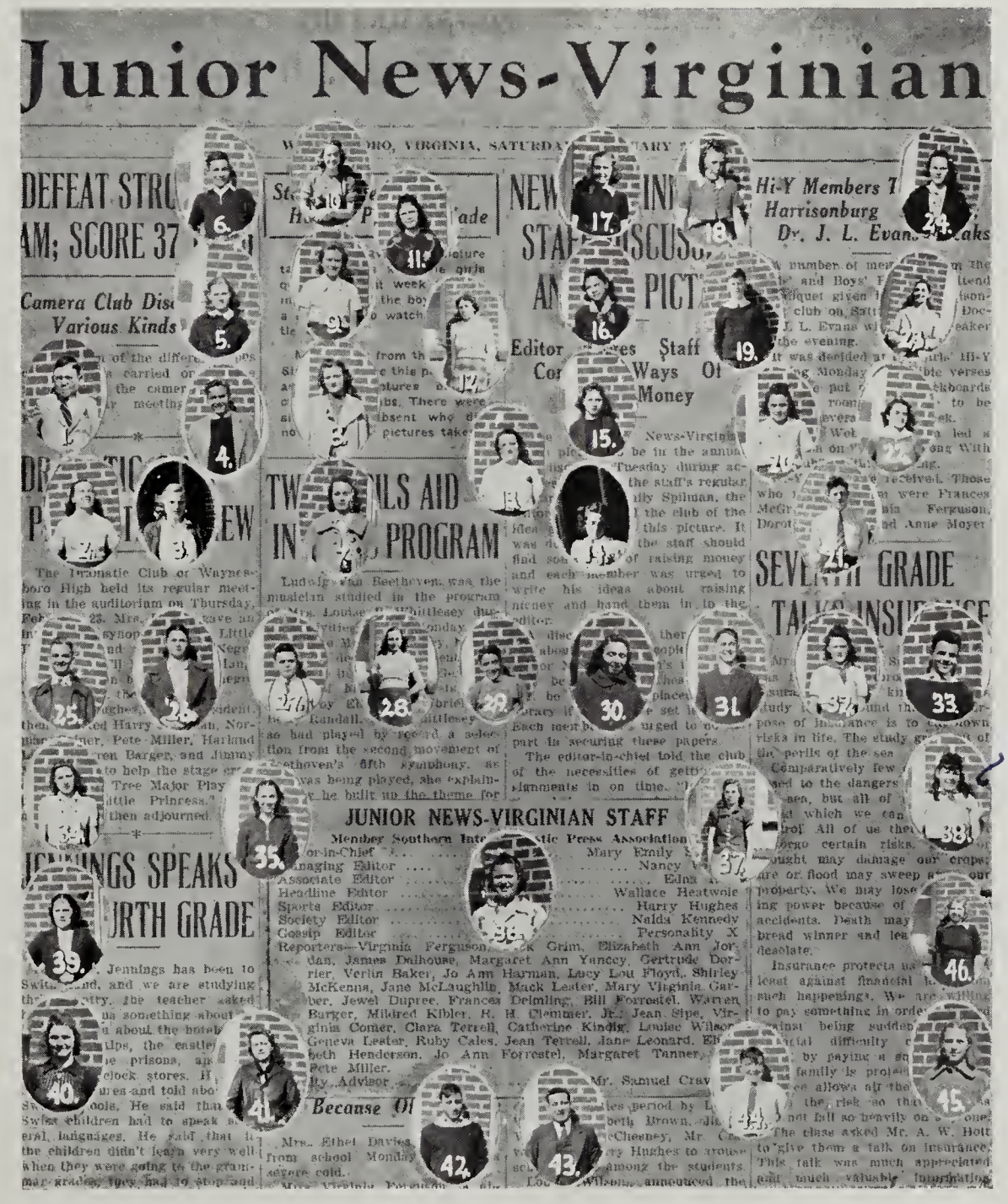

Caroline Harman

WAYNESBORO HIGH

STUDENT COUNCIL

OFFICERS

Thomas Dickerson ..... *President*

Anne Moyer ..... *Secretary*

Mr. J. V. Fentress ..... *Sponsor*

MEMBERS

Rachell Altice
Ernest Critzer
Thomas Dickerson
Evaline Dudley
Virginia Ellinger
Alvin Frank
Wallace Heatwole
Maxine McClung
Anne Moyer
Charles Moyer
Charles Patterson
Zora Wagner

TORCH-Y

OFFICERS

Evaline Dudley ..... *President*
Maxine Dugger ..... *Vice-President*
Jean Moyer ..... *Secretary*
Zora Wagner ..... *Treasurer*
Lucy Lou Floyd ..... *Corresponding Secretary*
Miss Helen Shular ..... *Sponsor*

MEMBERS

Madeline Campbell
Caroline Carr
Phyllis Coles
Marvis DeMoll
Louise Deputy
Evaline Dudley
Maxine Dugger
Dorothy Ellinger
Patsy Etter
Lucy Lou Floyd
Janet Forrestel
Joan Forrestel
Betty Ann Freed
Elsie Goodson
Maxine McClung
Vivian Moses
Jean Moyer
Clara Terrell
Jean Terrell
Dorothy Wagner
Zora Wagner
Jean Wetzel

Nunca olvidaba quien tenía un asiento cerca de él. Señor Roberto Harry

"Bob" Dinwiddie

BOYS' HI-Y

OFFICERS

THOMAS DICKERSON ..... *President*
DAVID EVANS ..... *Vice-President*
WALLACE HEATWOLE ..... *Secretary-Treasurer*
MR. WILLIAM MCCHESNEY ..... *Sponsor*

MEMBERS

Roy Alford
Layton Batton
James Booker
Ernest Critzer
Thomas Dickerson
William Dinwiddie
James Dugger
David Evans
William Forrestel
Jack Grim
Bobby Harry
Wallace Heatwole
Maynard Hildebrand
Grayson Lambert
Harland Little
Pete McGann
Jerry Wade

GIRLS' HI-Y

OFFICERS

Virginia Ferguson ..... *President*
Winnie Webb Buchanan ..... *Vice-President*
Anne Moyer ..... *Secretary*
Eleanor Caudle ..... *Treasurer*
Miss Margaret Willis ..... *Sponsor*

MEMBERS

Winnie Webb Buchanan
Ruby Cales
Eleanor Caudle
Dorothy Coyner
Frances Deimling
Gertrude Dorrier
Frances Ellis
Dorothy Evans
Virginia Ferguson
Mary Virginia Garber
Amelia Jones
Elizabeth Ann Jordan
Frances MacGregor
Anne Moyer
Betty Randall
Nancy Wright

CHORAL CLUB

OFFICERS

Bernard Coyner ..... *President*

Frances Deimling ..... *Vice-President*

Martha Kibler ..... *Secretary-Treasurer*

Miss Margaret Willis, Mr. William McChesney ..... *Sponsors*

MEMBERS

Roy Alford
Frances Andes
Jean Branaman
Pauline Brooks
Lois Campbell
Madeline Campbell
Ellen Cook
Dorothy Coyner
Charlotte Craun
Lillian Davis
George Dedrick
Frances Deimling
Louise Deputy
Dorothy Dodd
Evaline Dudley
Maxine Dugger
Marvis DeMoll
Juanita Feaganes
Jimmy Foster
Harry Hartman
Lorraine Hepner
Marguerite Johnson
Katherine Kibler
Martha Kibler
Geneva Lester
Marie Lowry
Frances MacGregor
Hazel Marion
Pete Miller
Louise Mise
Edith Mundy
Mary Nesbet
Lucille Niedenthol
Louise Pannell
Cathern Parmer
Eleanor Reach
Morene Reach
John Robson
Bonnie Sayre
Harriet Shooter
Anna Belle Shumate
Jean Sipe
Mary Emily Spilman
Mary Suddarth
Joyce Taylor
Helen Wade
Louise Wilson
Kathleen Yancey

HOME ECONOMICS CLUB

OFFICERS

Margaret Turner ..... *President*

Mary Nesbet ..... *Vice-President*

Margaret Anne Yancey ..... *Secretary*

Miss Anne Gardner ..... *Sponsor*

MEMBERS

Frances Andes
Bertha Mae Baker
Isabel Beagle
Betty Lou Bush
Lois Campbell
Phyllis Coles
Virginia Comer
Joyce Craig
Vera Craig
Louise Critzer
Lillian Davis
Gertrude Dorrier
Jewel Dupree
Juanita Feaganes
Frances Fisher
Janet Forrestel
Joan Forrestel
Elizabeth Gabriel
Elsie Goodson
Marion Hill
Marguerite Johnson
Amelia Jones
Elizabeth Ann Jordan
Charlotte Kite
Ruth Klutz
Phyllis Lawhorne
Geneva Lester
Jean Lough
Ruby McAllister
Norma McCauley
Mabel McClung
Mary Louise McKenna
Shirley McKenna
Fleecie Moses
Jean Moyer
Mary Nesbet
Ruby Niedenthol
Annie Owens
Cathern Parmer
Harriet Rankins
Edna Reid
Alice Root
Arleen Sandridge
Josephine Turner
Margaret Turner
Zora Wagner
Helen Wood
Mary Sue Wright
Margaret Anne Yancey

KIMLER-ROYSTON LATIN CLUB

OFFICERS

James Dalhouse ..... *President*

Evaline Dudley ..... *Vice-President*

Madeline Campbell ..... *Secretary*

Warren Barger ..... *Treasurer*

Miss Margaret Willis ..... *Sponsor*

MEMBERS

Warren Barger
Madeline Campbell
Caroline Carr
Louise Critzer
James Dalhouse
Shirley Davis
Evaline Dudley
Maxine Dugger
Lucy Lou Floyd
Betty Hutchins
Grayson Lambert
Chase MacPherson
Max Quillen
John Robson
Bonnie Sayre
Billy Shumate
Jean Sipe
Clara Terrell

DRAMATIC CLUB

OFFICERS

HARRY HUGHES ..... *President*

VIRGINIA FERGUSON ..... *Vice-President*

FRANCES ELLIS ..... *Secretary*

THOMAS DICKERSON ..... *Treasurer*

MRS. ETHEL DAVIS
MISS HELEN SHULAR
MR. CHARLES P. CHEW } ..... *Sponsors*

MEMBERS

Paul Aldhizer
Roy Alford
Rachell Altice
Bertha Mae Baker
Layton Batton
Elizabeth Brown
Winnie Webb Buchanan
Betty Lou Bush
Lois Campbell
Eleanor Caudle
Bernard Coyner
Dorothy Coyner
Charlotte Craun
Ernest Critzer
Lillian Davis
Frances Deimling
Thomas Dickerson
William Dinwiddie
Evaline Dudley
Jewell Dupree
Edward Ellington
Frances Ellis
Dorothy Evans
Virginia Ferguson
Milton Fisher
Janet Forrestel
Joan Forrestel
James Foster
Elizabeth Gabriel
Mary Virginia Garber
Jack Grim
Wallace Heatwole
Lorraine Hepner
Franklin Hiserman
Harry Hughes
Amelia Jones
Elizabeth Ann Jordan
Nalda Kennedy
Katherine Kibler
Martha Kibler
Anna Knapp
David Leonard
Mack Lester
Jean Lough
Pete Miller
Frances MacGregor
Janet McCartney
Janet McCauley
Mable McClung
Mary Louise McKenna
Shirley McKenna
Jane McLaughlin
Edith McNabb
Louise Mise
Anne Moyer
Mary Nesbet
Betty Randall
Edna Reid
James Scott
Anna Belle Shumate
Jack Todd
James Vass
Louise Wilson
Glenna Wine
Nancy Wright
D. H. Wright
Kathleen Yancey
Margaret Ann Yancey

Don Tanner giving the masculine version of "It Happened One Night" . . . Who said "niggers" in the woodpile? . . . Senior officers rest from their labors . . . A worm's eye-view of the window drapers . . . Did Dotty, Anna Belle, Glenna, and Louise know about the no parking sign? . . . David and Jane (with the marker) show the finished end of Skyline . . . "Let's eat," says Miss Gardner . . . Clara and Jean Terrell are ready for school . . . During a football game . . . Upperclassmen illustrate hazing . . . Sam, the janitor . . . Does it take two hats, Bernard? . . . Miss Greene works overtime on the school magazine . . . Camera man, Chew . . . Tardy teachers? . . . "Birds of a feather flock together" . . . A "bunch" hour . . . The tennis champ, L. C. Reid . . . S. I. P. A. convention group.

ATHLETICS

THE FOOT

EDGAR CAMPBELL
Captain

MR. J. V. FENTRESS
Coach

SEASON'S RESULTS

	Waynesboro	*Opponents*
Lexington	0	13
Hot Springs	0	19
V. S. D. B.	0	19
Lee High	0	6
Harrisonburg	0	30

BALL TEAM

Mr. C. P. Chew
Coach

D. H. Wright
Manager

SEASON'S RESULTS

	Waynesboro	*Opponents*
Shenandoah	0	0
S. M. A. Junior Varsity	0	6
V. S. D. B.	7	25
Virginia Industrial School	0	0
Fluvanna	13	0

GIRLS' BASKETBALL TEAM

VIRGINIA FERGUSON ..... *Manager*

BETTY RANDALL ..... *Assistant Manager*

MISS LESLIE PURNELL ..... *Coach*

Bertha Mae Baker	Frances Ellis	Geneva Lester
Dorothy Baker	Dorothy Evans	Janet McCartney
Winnie Webb Buchanan	Frances Fisher	Jean McGann
Lois Campbell	Lucy Lou Floyd	Morine Reach
Shirley Davis	Katherine Kibler	Anna Belle Shumate

SEASON'S RESULTS

	Waynesboro	*Opponents*
V. S. D. B.	29	22
Harrisonburg	16	18
Fairfax Hall	19	36
Fishersville	28	28
V. S. D. B.	26	10
Stuarts Draft	21	19
Bridgewater	37	26
Harrisonburg	12	22

BOYS' BASKETBALL TEAM

BERNARD COYNER ..... *Manager*

WALLACE HEATWOLE ..... *Assistant Manager*

MR. J. V. FENTRESS ..... *Coach*

Leslie Atkisson
Marion Deputy
James Foster
James Grooms
Harry Hughes
Ray Irvine
David Leonard
James McMillan
L. C. Reid
James Vass

SEASON'S RESULTS

	Waynesboro	*Opponents*
Dupont	29	25
Alumni	21	39
Dupont	27	25
Rockfish Valley	17	15
Rockfish Valley	28	9
Bridgewater	11	23
Dupont	26	34
Fishburne	25	39
Fishburne	24	51
V. S. D. B.	29	35
Harrisonburg	13	27
Lee High	16	42
Lee High	17	52
V. S. D. B.	18	27
Stuarts Draft	27	26
Fishersville	29	13
Bridgewater	15	27
Harrisonburg	20	34
Stuarts Draft	24	20

BASEBALL TEAM

Mr. J. V. Fentress.....*Coach*

Leslie Atkisson
James Booker
Warren Ellis
Harry Hanger
Bernard Lowry
Pheneas Potter
James Scott
Girard Straughn
James Vass
Doake Vess
D. H. Wright

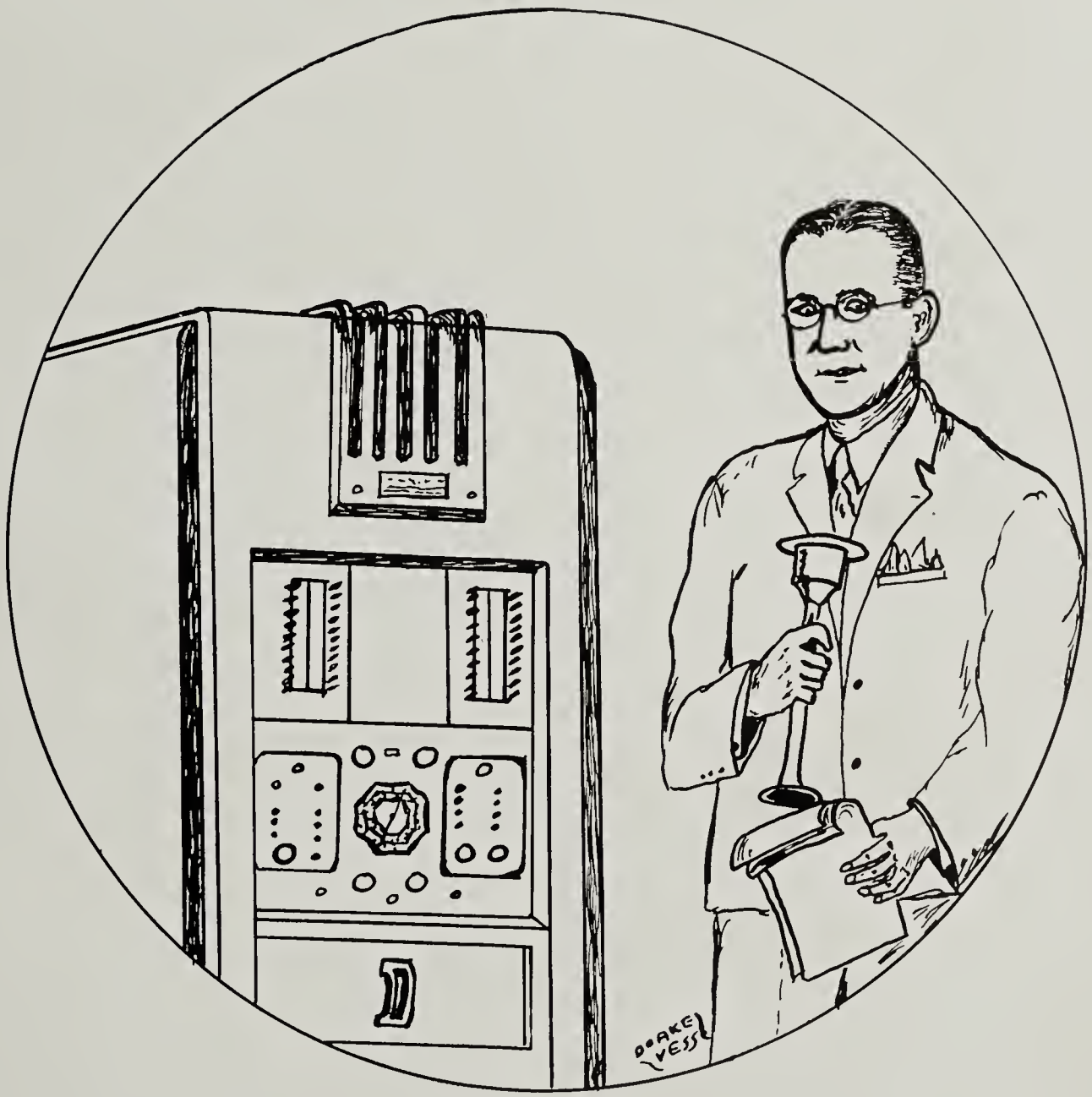

SPECIALS

West entrance decorations . . . A busy editor at an inactive moment . . . Miss Coyner, as cashier . . . Fannie Ellis in front of Fishburne without a cadet? . . . Driveway and walkway . . . Bequeathed by Class '39 as a '40 mascot . . . Classroom moments . . . Dave Leonard sans shoes . . . Pucy Foo Floyd . . . That lazy man again! . . . Fannie with another . . . Junior Nine on Big Bertha . . . And a seven . . . Dave and Jim Leonard before they grew up . . . Football action . . . Betty Lou studying? . . . Three local teachers with more teachers at Nashville Airport during Vanderbilt conference . . . Betty Wright and Peggy Wine.

THE LIFE AND HABITS
OF A WAYNESBORO
HIGH SCHOOL
STUDENT

EVERY DAY HE READS

THE NEWS-VIRGINIAN

"Waynesboro's Only Newspaper"

BECAUSE

He finds there ALL the news of Waynesboro High School and Waynesboro.

He finds there EACH WEEK the JUNIOR NEWS-VIRGINIAN, edited and operated by Waynesboro High students.

He finds there all the news of the world he needs and wants, brought to Waynesboro by the Associated Press.

He finds there "Alley Oop," Out Our Way," "Red Ryder," "This Curious World," "The Old Arm Chair," and other features he would not "miss for the world."

Every Member of the Family Enjoys

THE NEWS-VIRGINIAN

MEMBER ASSOCIATED PRESS ESTABLISHED 1892

HISTORY

September 1935. And so we entered high school—pigtails, bow-ribbons and very bewildered expressions. But the bewildered expressions remained long after the other characteristics of a freshman disappeared. In fact, they are still prevalent among us, "the seniors of '39." Just to revive an old custom "they" told us we were bad. So we went about living up to our reputation in a very convincing way. We aimlessly wandered in and out, playing havoc with all the rules and regulations that high schools have been founded on throughout the centuries.

September 1936. When we reappeared as sophomores it was quite a surprising fact that the building remained standing, though it did sway a bit when one proceeded to class via the banisters. We then became a class of great ambition. Why there were future presidents lurking in every corner of a sophomore room (?) just undiscovered as yet—but just wait—

September 1937. Juniors, why we were the stuff that seniors are made of. So we, who believed in preparing for our future positions began practicing immediately. Then—the Miracle of Miracles—a new high school was being born! And afternoons would find many a junior looking over the shoulder of his pet workman to see just how he placed the next brick. For our patient watching, we were well rewarded. The honor of christening the new stage was bestowed upon none other than the junior class.

September 1938. Ahhhh! Seniors at last, that is most of us, though some fought a gallant but losing battle with History III. A busy year it was and one to be remembered. (Jitterbugs included.) Graduation? Not possible, but we made it. Breathless? Yes, after four dizzy years. Dignified? Not really, just a freshman minus the pigtails and bow-ribbons.

FRANCES ELLIS.

SENIOR CLASS WILL

We, the class of '39, being of passably sound mind and body, possessing unusually sweet dispositions and many highly desirable traits and belongings (ask the faculty if you don't believe it), feel that if all these traits leave with us, the school will be quite changed (for better or for worse?). Therefore, we sacrifice a few minutes of our valuable time to make this, our first, and probably last will and testimony.

Leslie Atkisson cheerfully hands his friendly disposition to "Cocky" Ross, requesting that he never fail to give Anna Belle a pleasant "Good morning."

Carrie Lee Baber leaves her home close to the school to Mack Lester so he won't be tardy so much next year when he is in Mr. Fentress's room where it is so hard for people to get by with being tardy.

Jimmy Booker solemnly bequeaths his great (??) athletic ability upon James Grooms so that he may be more confident in tackling the job of continuing the victory march of the Little Giants.

John Breeden bestows his intelligence upon Harry Hanger to be used a month before and during examinations. In case of emergency he may use it on a History IV test.

Polly Brook's knowledge of movie stars is left to Lucy Lou Floyd with special directions for obtaining autographed pictures.

Edith Brown leaves her curly hair to the sophomore girls to comb in history class.

Elizabeth Brown bestows her talent for conversation upon Norma McCauley with instructions to practice more.

Winnie Webb Buchanan's purple and gold outfit (including the bows for the hair), will be found hanging in the girls' locker room for the use of future cheer leaders.

Ruby Cales bestows her habit of staying at school until 5 o'clock in the afternoon to Nancy Wright and hopes she won't be locked in.

Edgar Campbell passes on his football ability to David Evans with a warning not to disobey rules.

Eleanor Caudle leaves her friendly ways to Lorraine Hepner to be used in getting students to work on next year's annual.

Warren Coleman regretfully hands over his ability to avoid girls to George Dedrick so he can keep his mind on his studies next year.

Bernard Coyner, with a feeling of sympathy for his girl friends, leaves what's left of his car to Mr. Fentress to go with the keys.

Dorothy Coyner leaves her braids to Dorothy Baker with instructions to brush them one hundred strokes before she comes to school every morning.

Charlotte Craun gracefully bestows her dignity upon the Junior nine to keep the senior class from losing its reputation as a dignified, scholarly group.

James Dalhouse donates his vocabulary to the *Junior News-Virginian* staff and asks Wallace Heatwole to be careful in using it in making headlines unless a dictionary is handy.

Frances Deimling leaves her many hours spent in the commercial department to next year's typing classes with an ample supply of erasers and typing paper.

Marion Deputy cheerfully bestows his relationship with Mr. Fentress to Billy Forrestel with a book on diplomacy.

Thomas Dickerson solemnly bequeaths his talent for charming ladies on Harland Little and pities the rest of the boys.

Jewel Dupree gives her giggles to Shirley McKenna in hopes that they will give next year's senior class as much fun (??) as they have this year.

Frances Ellis leaves her driving ability (??) to Elizabeth Gabriel in hopes that it will help her in learning to drive.

Warren Ellis leaves his ability to make himself heard to Franklin Hiserman with quotations of prices on amplifiers in case this gift proves inadequate.

Virginia Ferguson after much deliberation, transfers her executive ability and slow decisions to anyone who is sucker enough to take them.

Milton Fisher leaves his likeness to Abe Lincoln to James Dugger.

Gene Fitch, with a heavy sigh, gives Chase McPherson his spending policy which has served him so well.

Jack Grim leaves his permanent excuse to miss school on Friday to Mitzie Baker, in hopes that she will be able to make the day on the excuse fit conveniently into any day she misses, as well as he has.

Harry Hughes gives his dramatic ability to Red Hildebrand on the condition that he may borrow some of it when he is ready to go to Hollywood.

Amelia Jones bestows upon Edna Reid her neatness to prevent her from being nicknamed "sloppy."

Nalda Kennedy parts with the rest of her bottle of peroxide for the benefit of Jean McGann, asking that she use it sparingly.

Edward Kerby leaves his baseball glove to Harry Hartman since he won't have any use for such foolishness when he begins his career.

Martha Kibler bestows her genius for typing upon Rachell Altice in hopes that she will not keep too far ahead of the rest of the class.

Katherine Kindig graciously bestows three inches of her height to Fay Sayre so people will be able to distinguish her from Mae.

Anna Knapp reluctantly leaves Dee Sanders to freshmen girls with instructions to look out for his brother also.

Charles Knicely leaves his laziness to Jimmy Foster and offers to take the blame if it causes him to have to stay in high school an extra year.

Leo Lafferty bequeaths his electrical ability upon Mr. Cravotta to distribute among the Industrial Arts students next year.

David Leonard reluctantly leaves one of his striped shirts to William Dinwiddie—if he can get into it.

Frances MacGregor bequeaths her ability to act as a senior should upon Janet McCartney asking particularly that she refrain from shoving the grub line at the cafeteria.

Richard Maupin reluctantly gives up his ability to sleep in English class to Charles Moyer.

Doris McCauley leaves her poetic talent to Evaline Dudley.

Charles McCormick generously leaves his car and a booklet on how to pack people like sardines to the girls' basketball team to use in making trips.

Billy McCormick leaves his quietness to Carl Mize so he will be able to act like a sophomore next year.

Edith McNabb bequeaths upon Mary Sue Wright her liking for Home Ec., her cook book, her sewing box, and serious advice about keeping home projects up to date.

Anne Moyer bestows upon Shirley Davis her sweet smile.

James Myers bestows his loud ties on Jack Todd with instructions that they are not to be worn to funerals.

Jack Palmer leaves his height to "Shorty" McNabb even though he did not use that which was given to him last year.

Monroe Phillips solemnly bequeaths his method of romancing in the school building to the freshmen boys, with instructions not to use it on Leap Year unless absolutely necessary.

Betty Randall reluctantly gives her tears, which are so helpful in getting out of scrapes, to Pauline Forloines to be used only when sent to the office.

Mary Betty Saufley has dropped her shoes on the steps at Alexander's Funeral Home to be used in making baby coffins.

James Scott leaves six inches of his height to James McMillan so he can be the tallest man on the basketball team next year.

Marshall Stout bestows his watch upon the Chemistry class so they won't have to hunt him when they want to know what time it is next year.

David Suddarth reluctantly gives Jean Royer his extra weight so she can join a circus.

Don Tanner leaves his collection of scruffy jokes to Bobby Knapp since he has reformed (??).

Jimmy Vass gives his "jitterbugishness" to the underclassmen whom he taught to dance with a map showing the shortest routes to shoe repairing shops.

Glenna Wine leaves her beer jacket to Mary Nesbet so she will have a change.

Haymond Woods gladly gives his handwriting to anyone who will try to improve it.

Ora Mae Worth, with the interest of the teachers who have to grade his papers and the girls who want to read his love letters in mind, leaves her legible handwriting to Pete McGann.

Compliments

of

SOUTHERN RESTAURANT

Compliments of

SOUTHERN INDUSTRIAL LOAN

DAYLIGHT LAUNDRY AND DRY CLEANERS

Home Is no Place to Do the Family Washing

Waynesboro Phone 151
Staunton Phone 122

GROSSMAN'S

Waynesboro's Show Place of Favored Fashions for Women and Misses

Waynesboro Virginia

Compliments of

WAYNESBORO FLORIST COMPANY

Compliments of

BYRD'S GRILL

Compliments of

LOUISE BEAUTY SALON

PHONE 520

Compliments of

CLOUTIER'S

JEWELERS

Household and
Kitchen Furniture

PHILCO RADIOS
MAYTAG WASHERS
FRIGIDAIRE
REFRIGERATORS

AUGUSTA FURNITURE CO.

"WHERE MOST FOLKS BUY"
Main Street

Waynesboro Virginia

STAUNTON SPORT SHOP

The Only
Exclusive Valley Sport Store

Staunton Virginia

"We Sell for Less"

FISHBURNE & SON LTD.

PHARMACISTS

Waynesboro, Va.

The REXALL Store

Compliments of

FAIRFAX HALL JUNIOR COLLEGE

•

WAYNESBORO

VIRGINIA

E. W. BARGER & COMPANY

INSURANCE AGENCY

ISSUING ALL FORMS OF INSURANCE

Representing the Largest, Strongest and Most Reliable Insurance Companies

LIFE
ACCIDENT
and
HEALTH

FIRE
AUTOMOBILE
and
CASUALTY

Waynesboro, Virginia

PROPHECY

Here we are in the year of our Lord one thousand nine hundred and thirty-nine at Waynesboro High School where a most unusually brilliant and studious senior class is about to turn over their studies and habits to an up-coming Junior Class. As the end of the year approaches, the students begin wondering what the members of this extraordinary senior class will be doing twenty or thirty years from now. This problem has been solved by our very capable scientific genius, Professor James H. Dalhouse. He realized that we would wonder what we would be doing in the future, so he set to work on a great invention which would show pictures of our senior class in the future. This invention was named the "Photo-proph-o-scope." Being anxious to see our futures we assembled in the auditorium and the Photo-proph-o-scope was turned on, as the picture took shape we saw a great institution of learning; one of the James Myers foundations, Myers University came into view. The picture took us to the president's office, where we saw President Marion L. Deputy, Ph. D., and his able secretary, Frances Deimling in a huddle with the Dean of Women, Frances MacGregor, and the Dean of Men, Warren Coleman, concerning the janitor, Warren Ellis, and the chief garbage collector, D. H. Wright, who got into an argument over who was going out with the beautiful society deb, Nalda Kennedy. After that, we got into one of Leo Lafferty's taxis. Soon after the taxi was going good it had a flat tire, but lucky were we. We coasted into Phillips and McCormicks Service Station. While the tire was being fixed we picked up a daily newspaper and saw a picture of Lt. Richard Maupin being decorated for bravery. On the sports page we saw that Icky Straughn had hit his fiftieth home run in his chase to beat Babe Ruth's record. In the picture page we saw the famous model Katherine Kindig in one of her poses having an interview with a famous reporter, Thomas Dickerson. Then in reading "Short Flashes" a popular sport column written by Harry Hughes we learned that Edgar "Jeep" Campbell is starting his fifteenth season with the Waynesboro Professional Football team which is managed by Charles Knicely. On another page we saw a picture of that great detective, Leslie Atkisson, conferring with the warden of the state penitentiary, Ed Kerby, and that great criminal lawyer, Dave Leonard, who had been accused of being crooked, but we know it isn't true though! Just about the time we put the paper down we heard the noise of a siren in back of us. We looked around and there was Fire Chief Breeden's car flying down the road and state patrolman, (togethisman) Woods, following him, and the chief was not going to a fire.

At long last we got on with our tour of the college. First we took in the academic building where many among the women professors we found a lineup of very dignified women, Knapp, Kibler, Dupree, Jones, and Craun all very brilliant in their own quiet ways. We then went into the library which is named for Jackson Palmer who laid the first brick in this magnificant structure. Inside we found the head librarian, Ruby Cales, busy at work sorting out new books which consisted of "Poems" by Doris McCauley and some new books written by the world famous authors, Anne Moyer and Virginia Ferguson. We were then taken to the dormitories where Maggie Woods and Ora Mae Worth, the head matrons, had just finished checking up on things.

Next we were taken to the gymnasium where we peeped in and there was Coach James Scott drilling his boys on the fundamentals of basketball. In another corner of the gym, that famous professional heavy weight wrestling champion, Dave (two-ton) Suddarth, was teaching to some young boy the technique of sport. Out on the baseball diamond coach James (Lou Gehrig) Booker was also assembling a team. We peeped in a room marked "Private," where we saw Professor Billie McCormick teaching a class in ballet dancing.

Our next stop was in the University Hospital where the Superintendent of Nurses, Winnie Webb Buchanan, was hastening to the operating room where the famous woman doctor, Eleanor Caudle, was going to perform an operation.

We decided to go to a show that night and while riding through town to the theater we saw in the bright lights "Edith McNabb's Beauty Salon." Above the salon was the office of the public stenographers, Edith Brown and Pauline Brooks. When we got to the theater the owner, Marshall Stout, gave us complimentary tickets. As we took our seats the news reel was just beginning and commentator J. Bernard Coyner was bringing us flashes from over the world. The first flash showed us Dot Coyner winning the championship women's log cutting contest for the second consecutive year. Next shown was Milton (Honest Abe) Fisher making a campaign speech in his efforts to be elected senator. Then we were flashed to far off Africa where the famous woman explorer Frances (Bring 'em back alive) Ellis was shown with some animals she had captured. For the last flash we saw the famous jitterbug team, James A. Vass and Elizabeth Brown, flashing a brand new step. Then the main feature came on bringing together Tyrone Grim and Hedy Randall in a great love story, "Heart's Desires." The picture was directed and produced by that great director, Louise Wilson. The picture was helped comically by Mary Betty Saufley, a second Patsy Kelly.

After the show we went to a big dance held in the gym. Artie Fitch and his orchestra played. He had several fine musicians, including his own clarinet playing. His drummer, Gene Tanner, was especially hot and his star vocalist, Glenna Wine, sang with top-notch ability.

At this point the Photo-proph-o-scope turned off and we filed out of the auditorium leaving this wonder world to return to the regular routine of classes.

VIRGINIA
LUNCH

HARRY KEKES, Prop.

BRIDGE SERVICE
STATION

"STANDARD
ESSO
DEALER

C. P. LAYMAN, Prop.

E. H. BARR & CO.

5c - $1.00

Merchandise

A Good Place to Eat

WAYNESBORO
CAFE

Sincere Wishes
for the
Continued Success
of the
Class of '39

ACETATE DIVISION
E. I. DUPONT DE NEMOURS & CO.
Incorporated

Waynesboro Virginia

Compliments of

DUNSMORE BUSINESS COLLEGE

Compliments of

BEAR BOOK COMPANY

STAUNTON

WAYNESBORO

WHITE BROS.

THE SHOPPING CENTER

FOR

GOOD CLOTHES

BUSSEY'S

CUT RATE STORE

117 MAIN STREET

Waynesboro Virginia

AUGUSTA DRY CLEANERS

AND DYE WORKS

"Always at Your Service"

534 West Main Street

PHONE 486 or 80

Compliments of

WILSON TRUCKING

FAST FREIGHT TRANSPORTATION

Offices in

WAYNESBORO, CHARLOTTESVILLE, and RICHMOND

FISHERS SERVICE STATION

OPEN DAY AND NIGHT

TAXIS

AT THE FRONT WAITING TO SERVE YOU

Phone 250 Corner Main and Mill Sts.

Compliments of

ROSE'S 5-10-25c STORE

Waynesboro Virginia

THE FIRST NATIONAL BANK

(THE BANK THAT SERVICE BUILT)

We Handle F. H. A. Loans and Will Help You Own Your Home

We Also Have Complete Commercial, Savings, Safe Deposit and Trust Departments

Member F. D. I. C

EARLY DAWN DAIRY, INC.

DRINK MILK FOR HEALTH
SANITATION AND SERVICE

PHONE 392

WAYNESBORO VIRGINIA

Compliments of

CONNERS DRUG STORE

129 Wayne Avenue

PHONE 53

E. L. LAMBERT CONFECTIONERY

ICE CREAM SOFT DRINKS

Lunch and News Stand

PHONE 306-W

356 Commerce Ave. Waynesboro, Va.

SHENANDOAH HAY AND GRAIN COMPANY

Dealers in

GENUINE RAVEN RED ASH
KAYMOOR AND POCAHONTAS

COAL

Phone 166

HYMAN'S DEPARTMENT STORE

WEARING APPAREL

for the

Entire Family

VIRGINIA GAS DISTRIBUTION CORP.

HEAT WITH GAS—A Natural Fuel

COOK WITH GAS—A Faster Fuel

REFRIGERATE WITH GAS—An Economical Fuel

WATER WITH GAS—A Master Fuel

QUALITY HOUSE FURNISHINGS

For Over a Third of a Century

J. L. BARKSDALE FURNITURE CORP.

PAUL FREED, INC.

SALES AND SERVICE

Phone 550

TEXACO SERVICE STATION

Phone 122

AMUSEMENT HEADQUARTERS

THE

WAYNE AND CAVALIER THEATRES

The WAYNE and CAVALIER are two of the finest theatres in the Shenandoah Valley. Both buildings are of modern, fireproof construction and have been maintained at a high standard ever since their erection: the WAYNE in 1926 and the CAVALIER in 1929.

Auditoriums in both theatre buildings are spacious and every convenience has been installed for the comfort of patrons. Seats, ventilation, screen, picture projectors and sound equipment are always maintained at a standard that provides for the utmost enjoyment of the show.

Every picture produced each year may be seen in Waynesboro, in surroundings that are clean, comfortable and wholesome, and at prices that are in keeping with the type of entertainment offered.

"SHENANDOAH VALLEY'S FINEST THEATRES"

LUNCHEONETTE

NUMBER NINE

SODA FOUNTAIN
TOBACCO
CANDY
Wayne Theatre Building

CAVALIER LUNCHEONETTE

SODA FOUNTAIN
SANDWICHES
CANDY AND TOBACCO
Cavalier Theatre Building

CAVALIER BOWLING ALLEYS

Completely Equipped by

Brunswick-Balke-Collender Company

Owned and Operated by the

WAYNESBORO THEATRES CORP.

General Offices: Cavalier Theatre Building Telephone 131

Photography group, the Camera Club, is photographed . . . Kennie Fentress attends high school early . . . Editor and associate editors of SKYLINE, Frances, Anne, and Fannie are typically portrayed . . . Auditorium with Steinway Grand on stage . . . Peggy, Joan, Phyllis, and Betty are ready for a hike . . . Coach Fentress is about to leave on a football trip . . . The inner sanctum, Mr. Jenning's office . . . Dotty Coyner leisurely leans on her car . . . Skyline, the real thing for which our annual is named . . . Industrial Arts workshop . . . Miss Coyner's desk and storage shelves . . . Louise holds Poochie Bear for his picture but he is more interested in Frances Deimling at corner . . . Mr. Chew grins placidly (about to make a wisecrack?) . . . The library . . . Edgar Campbell contemplates football . . . Frances, Dotty, Eleanor, and Virginia form genial quartet . . . The faculty is interrupted at lunch . . . The parking lot . . . Mr. Jennings and Miss Coyner arrive.

CHEVROLET'S

THE CHOICE

BRAND CHEVROLET, INC.

PHONE 261 WAYNESBORO, VA.

CLOTHING AND FURNISHINGS
FOR MEN

THE MAN'S SHOP

Home of No-Mend Hosiery for Ladies

510 MAIN STREET PHONE 24

STOVER'S ELECTRIC SHOP

Electrical Contractor
Repair Work
FIXTURES AND APPLIANCES

Waynesboro Virginia
Phone 118

BROOKS'

CLEANERS AND DYERS

314 Eleventh Street

Waynesboro Phone 320

R. R. SPECK GROCERY AND MEAT MARKET

Phone 389 Charlotte Ave.

WAYNESBORO DRUG STORE

W. E. DRAKE, Manager

THE CITIZENS WAYNESBORO BANK AND TRUST CO.

Main Office, Waynesboro, Va. Branch Office, Park Station

"THERE IS NOT A SUBSTITUTE FOR A SAVING ACCOUNT"

Resources Over a QUARTER MILLION DOLLARS Member F. D. I. C.

Compliments of

MIZE SUPPLY COMPANY

WM. F. LANDES AUTO COMPANY

DeSOTO PLYMOUTH

OLDSMOBILE

Six and Eight

NORTON FURNITURE CO.

In the Valley of Virginia
Exclusive Service in
Home Refinement

Phone 48 Waynesboro, Va.

Business Policy—Matthew 7-12

Compliments of

PIEDMONT STORE

Where Economy Is
King

DRIVERS'

SALES AND SERVICES

DODGE and PLYMOUTH

ESSO PRODUCTS

G. W. SPECK'S

GROCERY and

SANITARY MEAT MARKET

"Where Price, Quality and Service
Meet"

PHONE 356

CUSTARD GROCERY COMPANY

FRESH MEATS and VEGETABLES

WE DELIVER PHONE 437

WAYNESBORO PAINT STORE

DU PONT

REG. U.S. PAT. OFF.

PAINTS AND VARNISHES
WALLPAPER—GLASS

134 Wayne Ave. Phone 282

BECK'S VALLEY BAKERIES

Incorporated

"For Goodness Sake
Eat Betty Lewis
Bread"

Compliments of

SCOTTS DRUG STORE

Park Station

PHONE 155

VISIT CANDYLAND

for

SANDWICHES
DRINKS
HOMEMADE CANDY

WAYNE BEAUTY SALON

EXPERT BEAUTICIANS
ALL WORK GUARANTEED

L. B. & B. Building

Phone 385 Wayne Ave.

R. H. JOHNSON'S
ESSO STATION

Phone 1219 Waynesboro, Va.

HAMILTON-COOK

"Your Sports Center"

PALAIS ROYAL

THE HOUSE OF FASHION

Nine East Beverley Street

Staunton, Virginia

THE

HERING STUDIO

FINE PHOTOGRAPHS

Portrait, Commercial and College Annual
Photography Photo Finishing

WE DO ENLARGING

FILMS - - PICTURE FRAMES - - KODAKS

453 E. Main Street Waynesboro, Virginia

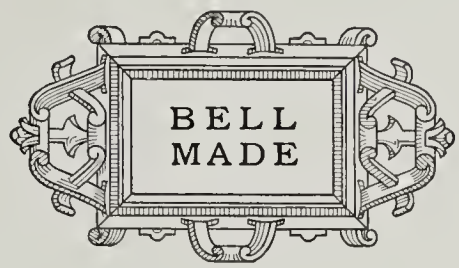

THE IMPRINT OF PRIDE

PRINTING is the great constructive force of the modern civilized world It plays the indispensable part in the dissemination of news, in the expression and progression of political ideals, in the records and exchange of commerce and industry. It democratizes education, science, art, music —and broadens the scope of everything it touches. ¶To appreciate its high place in the esteem of an enlightened world, PRINTING MUST BE WELL DONE. Our offering to the cause of BETTER PRINTING is *REPRESENTED IN THIS ANNUAL*

J. P. BELL COMPANY, INC.

816 MAIN STREET · LYNCHBURG, VIRGINIA

AUTOGRAPHS

Maggie Wood

A